AGRICULTURAL PRODUCT STANDARDS ACT, 119 OF 1990

PROCESSED MEAT PRODUCTS CONTAINER AND LABELLING VERIFICATION CHECKLIST AS PER THE REGULATION NO. R1283 OF 4 OCTOBER 2019

Doc Type	Checklist	**Issue Date**	1 September 2021
Doc. No.	SOP-APS-PMP-001	**Eff. Date**	1 September 2021
IP	Food Safety Agency (Pty) Ltd	**Rev. Date**	1 January 2023
Designed by	N Bergh	**Revision**	V5
Approved by	Chief Executive Officer		

Date of Inspection:	2025/11/05	**Producer**	Roots Butchery Mankweng
Facility Name:	Roots Butchery - Mankweng	**Product**	Smoked Russians
Reason for Inspection:	Inspection	**Primary Sample Size**	0.262
Manufactured/Packed Date	05.10.25	**Batch Number**	none

MARKING REQUIREMENTS	REGULATIONS	STD	DEVIATION
Prescribed Particulars	[Reg. 8(1)]	-	N/A
Product Name	[Reg. 8(1)(a) & 9]	3.0mm	N/A
Additions to Product Name	[Reg. 8(1)(b) & 10]	3.0mm	N/A
Manufacturer/Seller	[Reg. 8(1)(c)]	1.0mm	N/A
Date Marking/Batch Identification	[Reg. 8(1)(d) & 11]	1.0mm	N/A
Country of Origin	[Reg. 8(1)(e) & 12]	1.0mm	N/A
Restricted Particulars	[Reg. 14]	-	N/A

SCALE LABEL REQUIREMENTS	REGULATIONS	STD	DEVIATION
Prescribed Particulars	[Reg. 8(1)]	-	NO
Product Name	[Reg. 8(2)(a)]	1.0mm	NO
Additions to Product Name	[Reg. 8(2)(a)]	1.0mm	NO
Date Marking/Batch Identification	[Reg. 8(2)(a)]	1.0mm	NO
Country of Origin	[Reg. 8(2)(a)]	1.0mm	YES
Name & Telephone No. of manufacturer/packer/importer/seller/etc.	[Reg. 8(2)(b)]	1.0mm	NO
Restricted Particulars	[Reg 14]	-	NO

CONTAINERS & OUTER CONTAINERS	REGULATIONS	STD	DEVIATION
Suitable for the Purpose	[Reg. 7(1)(a)(i)]	-	N/A
Protect the contents thereof	[Reg. 7(1)(a)(ii)]	1.0mm	N/A
Will not impart any undesirable flavour	[Reg. 7(1)(a)(iii)]	1.0mm	N/A
Be strong, will not damage or deform	[Reg. 7(1)(b)]	-	N/A
Be Intact	[Reg. 7(1)(c)]		N/A
Closed Properly	[Reg. 7(1)(d)]	1.0mm	N/A

DISPLAY FRIDGE LABEL REQUIREMENTS	REGULATIONS	STD	DEVIATION
Appropriate product name - in immediate vacinity of each class or sub-class.	[Reg. 13]	-	N/A

NOTICE BOARDS, SIGNAGE, AVERTISEMENTS, ETC.	REGULATIONS	STD	DEVIATION
May not convey or create false or misleading impressions.	[Reg. 14]	-	N/A

AGRICULTURAL PRODUCT STANDARDS ACT, 119 OF 1990

PROCESSED MEAT PRODUCTS CONTAINER AND LABELLING VERIFICATION CHECKLIST AS PER THE REGULATION NO. R1283 OF 4 OCTOBER 2019			
Doc Type	Checklist	**Issue Date**	1 September 2021
Doc. No.	SOP-APS-PMP-001	**Eff. Date**	1 September 2021
IP	Food Safety Agency (Pty) Ltd	**Rev. Date**	1 January 2023
Designed by	N Bergh	**Revision**	V5
Approved by	Chief Executive Officer		

Comments (if found)

Remarks	The marking on the container is in contravention to R.1283 of 04 October 2019 (Processed Meat Products Regulation)

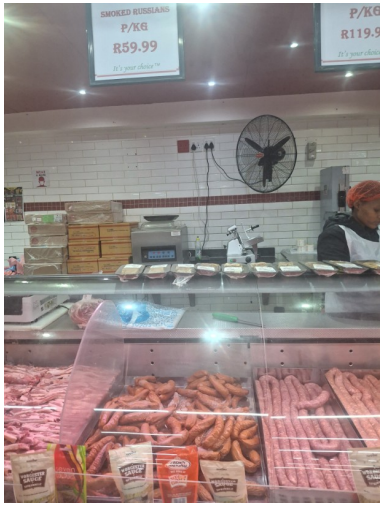

AGRICULTURAL PRODUCT STANDARDS ACT, 119 OF 1990

PROCESSED MEAT PRODUCTS CONTAINER AND LABELLING VERIFICATION CHECKLIST AS PER THE REGULATION NO. R1283 OF 4 OCTOBER 2019			
Doc Type	Checklist	**Issue Date**	1 September 2021
Doc. No.	SOP-APS-PMP-001	**Eff. Date**	1 September 2021
IP	Food Safety Agency (Pty) Ltd	**Rev. Date**	1 January 2023
Designed by	N Bergh	**Revision**	V5
Approved by	Chief Executive Officer		

SIGNATURES	INSPECTOR NAME:	MOKGADI SELONE	OWNER / AUTHORISED MANAGER:	Moseng
	INSPECTOR SIGNATURE:		OWNER / AUTHORISED MANAGER SIGNATURE:	